

GREENWICH PARK 22ND JULY: CALL SHEET

PRODUCTION OFFICE: Artstrust Productions 20 McLeod Road London, SE2 0BP	LOCATION: Greenwich Park Event loc - https://w3w.co/left.stops.fails Access - https://w3w.co/secure.weedy.noise	CALL SHEET V1: DATE 22nd July 2022
---	---	--

FOR BUSINESS USE ONLY: Under the Data Protection Act 1998 Artstrust Productions are responsible for ensuring all information contained within this document is used in compliance with the Act. In particular the programme must store the information securely, not disclose it to anyone who does not have a clear business reason to see it and destroy it securely once the shoot/programme is complete

UNIT NOTES:

MAIN PRODUCTION CONTACT
MARTIN COLLINS – PRODUCER – 07941 660 192
BIRUNGI KAWOoya - ASSISTANT PRODUCER - 07961 912 381

CONTACTS				
Role	Name	Call	Phone	Email
FESTIVAL CREW				
Producer	Martin Collins	1030	07941 660 192	m.collins@artstrust.co.uk
Connection Crew	2 people	1130	07887 748 823	info@connectioncrew.co.uk
Assistant Producer	Birungi Kawooya	TBC	07961 912 381	birungi@greenwichdance.org.uk
GD Director / First Aid	Melanie Precious	1100	07979 282 424	Melanie@greenwichdance.org.uk
GD Staff	Daniel Heley	1100	07979 282 424	daniel@greenwichdance.org.uk
GD Evaluation	Andalous Ghoumrassi	1630	07562 082 321	suoladna14@gmail.com
Steward	Ashley Lim	1500	07983 705 104	limashley49@gmail.com
Steward	Chiara Halter	1500	07747 675 922	chiara.halter@gmail.com
ARTISTS				
Folk Dance Remix	Frances Watt	1230	07747 671 352	frances@folkdanceremixed.com
Folk Dance Remix	Quentin Fletcher	1230	07801 501 136	qtwf@blueyonder.co.uk
Compare	André Bright	1430	07828 612 275	andrebrightdance@hotmail.co.uk
UK Latin	Wendy Inocente	1730	07852 167 580	info@uklatincommunity.org
ROYAL PARKS CONTACTS				
Engagement Officer	Helen Wallis	na	07817 882 135	hwallis@royalparks.org.uk
Comms Officer	Emma Rigby	na	07773 074 673	ERigby@royalparks.org.uk
Park Rev Manager	Graham Dear	na	07527 020 552	GDear@royalparks.org.uk
Generator	Stuart (Duty Mobile)	1500	07768 090 606	stuart.hamilton@gavinjones.co.uk
Royal Parks Police	Andy (Duty Mobile)	na	07730 529 073	Andrew.p.abbott@met.police.uk
Royal Parks Parking	P. Drew	na		pdrew@royalparks.org.uk

VEHICLE ACCESS LIST				
Martin Collins	Production	0930 - 2200	White, Sprinter Van	KX19 AHB
Melanie Precious	Production	0930 - 2200	White, Audi	DC15 HRU
Quentin Fletcher	Folk Dance Remix	1230 - 2100	Silver, Renault Megane	NU57 CMY

VEHICLE DRIVING ON SITE - On arrival please **call Martin Collins** - and wait at the Blackheath entrance. You will be given a parking permit. When driving on site: 5mph and hazards at all times.

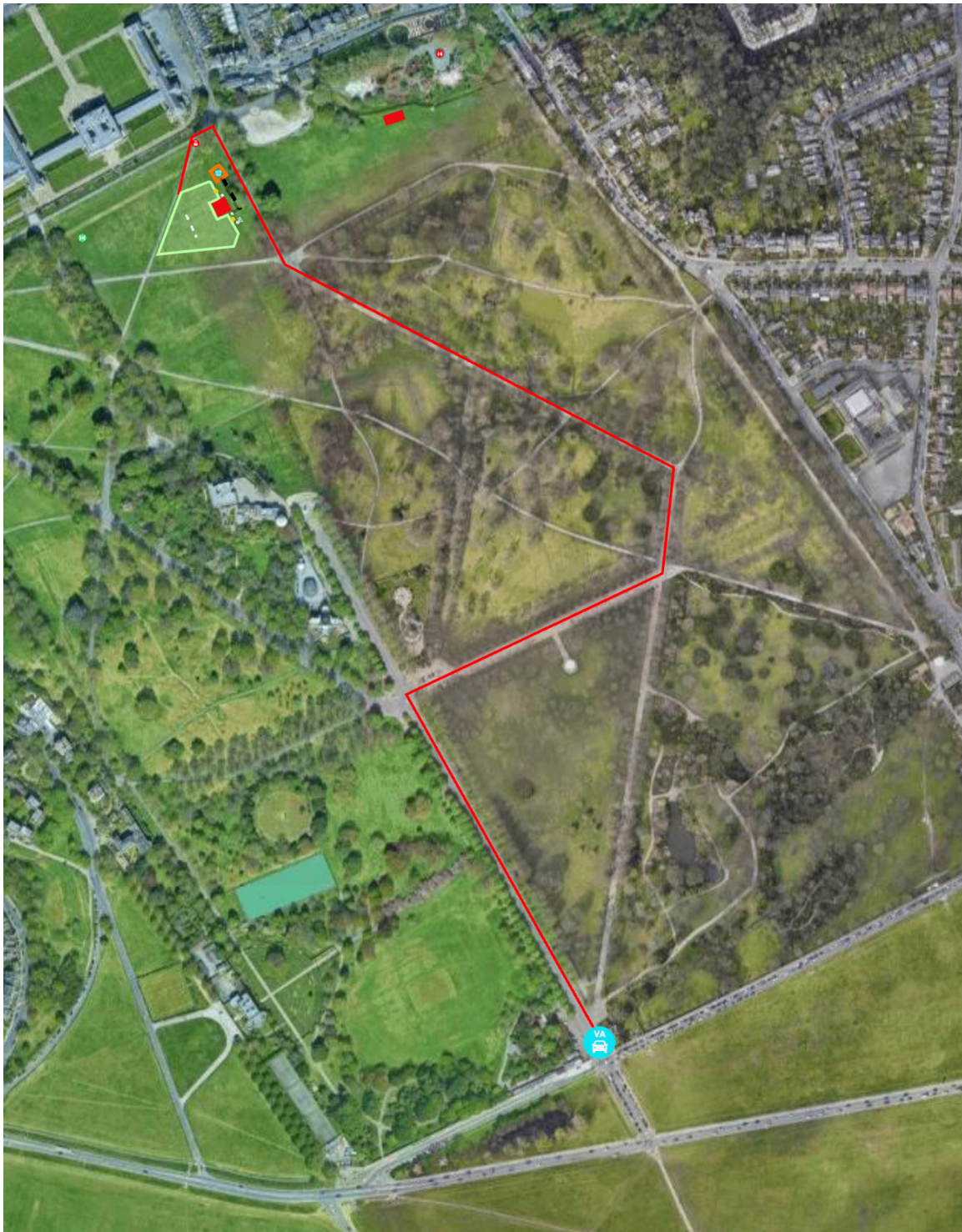

SITE MAP AND SCHEDULE



Time	STAFF	Main Stage	Off Stage	Compere	Info & First Aid
09:00 - 09:30					
09:30 - 10:00		Queens House			
10:00 - 10:30					
10:30 - 11:00	MC	Arrive			
11:00 - 11:30	MC, MP, BK	Unload			
11:30 - 12:00	MC, 2 x CC, MP, BK	Move Van			
12:00 - 12:30	MC, 2 x CC, MP, BK	PA Set up			
12:30 - 13:00	MC, 2 x CC, MP, BK	PA Set up	Arrive		
13:00 - 13:30	MC, 2 x CC, MP, BK	Sound Checks	Unload		
13:30 - 14:00	MC, 2 x CC, MP, BK		Move Van		
14:00 - 14:30	MC, 2 x CC, MP, BK		PA Set up		
14:30 - 15:00	MC, MP, BK,		Sound Check	Arrive	
15:00 - 15:30	MC, 3 x FOH, MP, BK,				
15:30 - 16:00	MC, 3 x FOH, MP, BK,		Step Hop House	Andre Bright	Mel - First Aid & Info
16:00 - 16:30	MC, 3 x FOH, MP, BK,		FDR Ceilidh	Andre Bright	Mel - First Aid & Info
16:30 - 17:00	MC, 3 x FOH, MP, BK,			Andre Bright	Mel - First Aid & Info
17:00 - 17:30	MC, 3 x FOH, MP, BK,			Andre Bright	Mel - First Aid & Info
17:30 - 18:00	MC, 3 x FOH, MP, BK,		Step Hop House	Andre Bright	Mel - First Aid & Info
18:00 - 18:30	MC, 3 x FOH, MP, BK,		FDR Ceilidh	Andre Bright	Mel - First Aid & Info
18:30 - 19:00	MC, 3 x FOH, MP, BK,		UK Latin (10 mins) on gras	Andre Bright	Mel - First Aid & Info
19:00 - 19:30	MC, 3 x FOH, MP, BK,				
19:30 - 20:00	MC, 2 x CC, MP, BK		Get out		
20:00 - 20:30	MC, 2 x CC, MP, BK		Get out		
20:30 - 21:00	MC, 2 x CC, MP, BK		Get out		
21:00 - 21:30	MC, 2 x CC, MP, BK		Off site		

TECHNICAL NOTES	
Main Stage	<p>NO FLOOR All x floor cushions, 10 x festival flags 1 x PA, Subs, Mixer 2 x Blue 3x3 control & artist tent</p> <p>1 x Generator provided by Greenwich Parks 20 x Cable Ramp & 13amp cable to controle 4 x ped barriers</p>
Info Point	<p>1 x Black 3x6, 1 x tables, chairs</p>
Generator	<p>Provided by Greenwich Park</p>

GENERAL INFORMATION:	
Weather Forecast	<p>Mostly Sunny, Precipitation between 0%, Wind between 4-7mph, Max 30C Min 15C Sunrise: 05:10 Sunset: 21:03</p>
Local Hospital / A&E	<p>Non-emergency NHS advice Tel: 111 Emergency Tel: 999 Queen Elizabeth Hospital Stadium Rd, London SE18 4QH First Aider on site – Daniel Heley,</p>
Production Insurance	<p>Policy #02/CHA/0434811</p>
	<p>Tysers</p>